Exhibit E
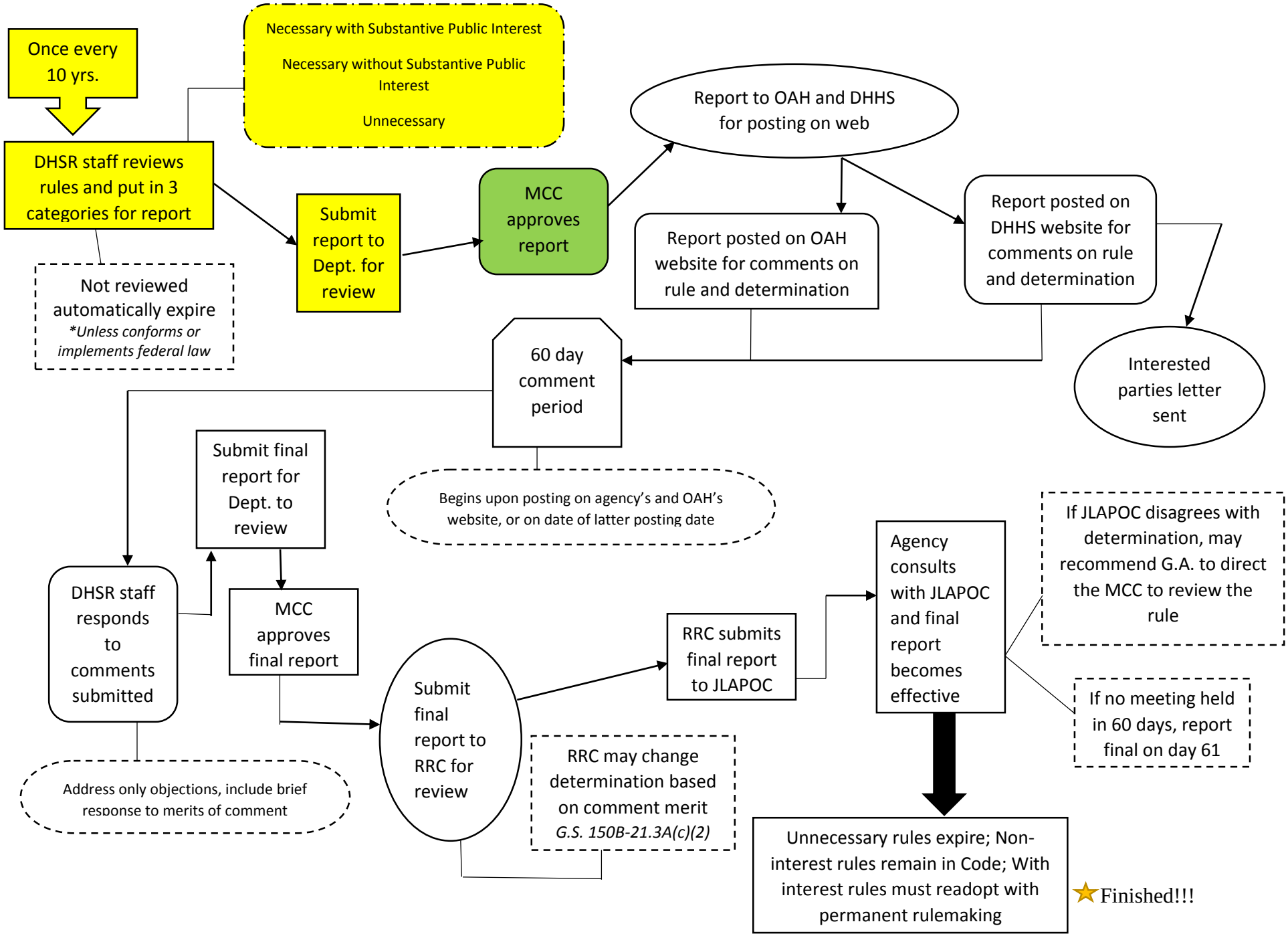
Periodic Rules Review Process for: Homes for Aged and Infirm Rules (Adult Care Home) - 10A NCAC 13F