Permanent Rulemaking Process for: Hospital Facilities Construction Repeals - 10A NCAC 13B
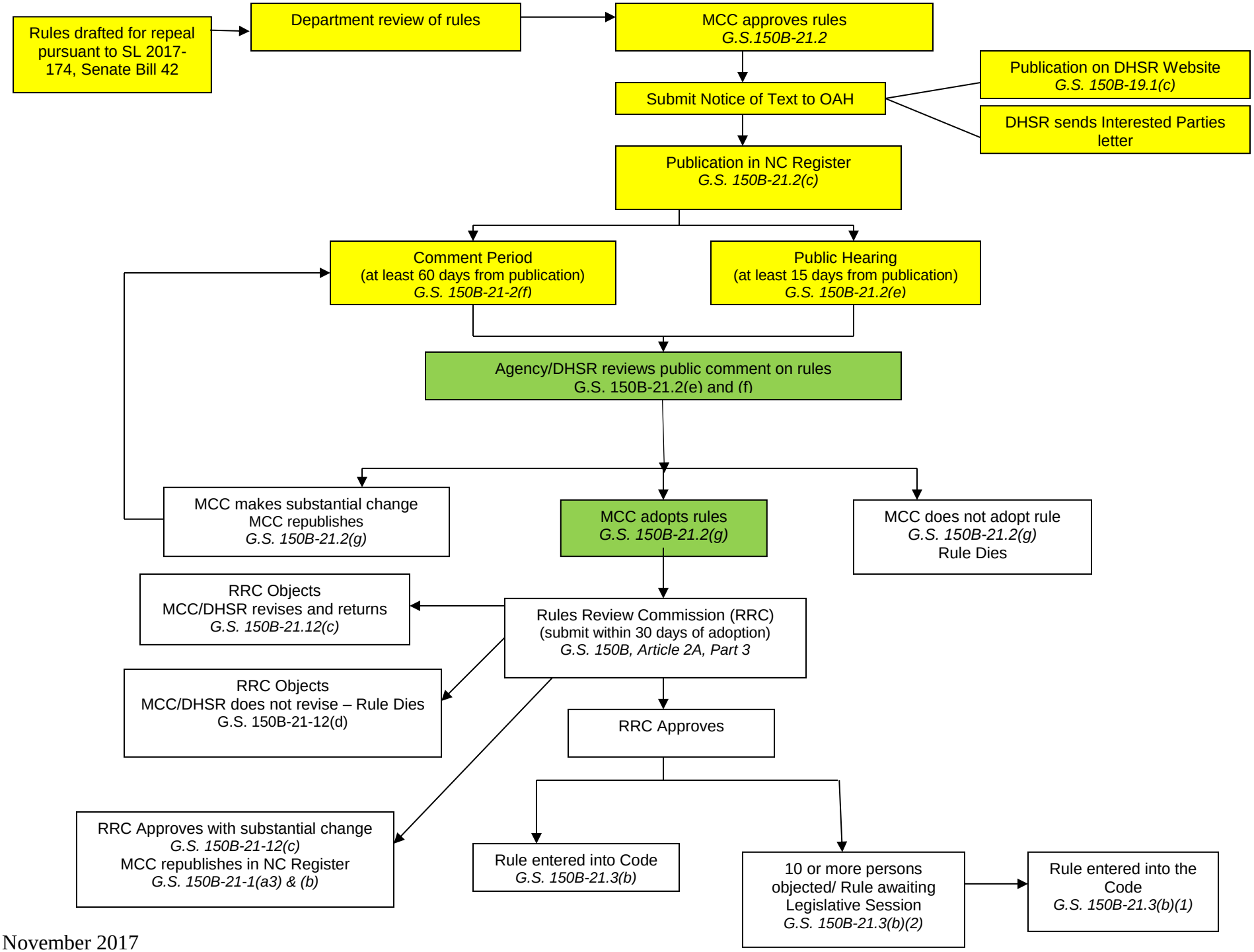
Exhibit E/10