



NC DEPARTMENT OF
**HEALTH AND
HUMAN SERVICES**
Division of Health Service Regulation

ROY COOPER • Governor
MANDY COHEN, MD, MPH • Secretary
MARK PAYNE • Director

May 3, 2018

Catharine W. Cummer
3100 Tower Blvd. Suite 1300
Durham, NC 27707

Exempt from Review

Record #: 2572
Facility Name: Duke University Hospital
FID #: 943138
Business Name: Duke University Health System
Business #: 640
Project Description: Renovate existing space in Duke South to accommodate pulmonary endoscopy services
County: Durham

Dear Ms. Cummer:

The Healthcare Planning and Certificate of Need Section, Division of Health Service Regulation (Agency), determined that based on your letter of April 25, 2018, the above referenced proposal is exempt from certificate of need review in accordance with N.C. Gen. Stat. §131E-184(g). Therefore, you may proceed to offer, develop or establish the above referenced project without a certificate of need.

However, you need to contact the Agency's Construction and Acute and Home Care Licensure and Certification Sections to determine if they have any requirements for development of the proposed project.

It should be noted that this determination is binding only for the facts represented by you. Consequently, if changes are made in the project or in the facts provided in your correspondence referenced above, a new determination as to whether a certificate of need is required would need to be made by the Agency. Changes in a project include, but are not limited to: (1) increases in the capital cost; (2) acquisition of medical equipment not included in the original cost estimate; (3) modifications in the design of the project; (4) change in location; and (5) any increase in the number of square feet to be constructed.

If you have any questions concerning this matter, please feel free to contact this office.

Sincerely,

Bernetta Thorne-Williams
Project Analyst

Martha J. Frisone
Chief, Healthcare Planning and
Certificate of Need Section

cc: Construction Section, DHSR
Acute and Home Care Licensure and Certification Section, DHSR
Amy Craddock, Assistant Chief, Healthcare Planning, DHSR

NC DEPARTMENT OF HEALTH AND HUMAN SERVICES • DIVISION OF HEALTH SERVICE REGULATION
HEALTHCARE PLANNING AND CERTIFICATE OF NEED SECTION

LOCATION: 809 Ruggles Drive, Edgerton Building, Raleigh, NC 27603
MAILING ADDRESS: 2704 Mail Service Center, Raleigh, NC 27699-2704
www.ncdhhs.gov/dhsr/ • TEL: 919-855-3873

Duke University Health System

Catharine W. Cummer
Regulatory Counsel, Strategic Planning

April 25, 2018

Via Electronic Mail



Ms. Martha Frisone
Ms. Bernetta Thorne-Williams
Healthcare Planning and Certificate of Need Section
Division of Health Service Regulation
2704 Mail Service Center
Raleigh, NC 27699-2704

Re: Exempt Renovation Project at Duke University Hospital

Dear Ms. Frisone and Ms. Thorne-Williams:

The purpose of this letter is to provide written notice of planned renovation activities on the Duke University Hospital main campus that will cost more than \$2 million. The project includes the renovation of existing clinic space (designated as Clinic 2P) in Duke South to accommodate pulmonary endoscopy services currently performed elsewhere in the hospital.

Section 131E-184(g) provides that “The Department shall exempt from certificate of need review any capital expenditure that exceeds the two million dollar (\$2,000,000) threshold set forth in G.S. 131E-176(16)b. if all of the following conditions are met:

- (1) The sole purpose of the capital expenditure is to renovate, replace on the same site, or expand the entirety or a portion of an existing health service facility that is located on the main campus.
- (2) The capital expenditure does not result in (i) a change in bed capacity as defined in G.S. 131E-176(5) or (ii) the addition of a health service facility or any other new institutional health service other than that allowed in G.S. 131E-176(16)b.
- (3) The licensed health service facility proposing to incur the capital expenditure shall provide prior written notice to the Department, along with supporting G.S. 131E-184 documentation to demonstrate that it meets the exemption criteria of this subsection.”

As set forth below, we believe that Duke University Hospital’s project is exempt from certificate of need review.

(1) Main Campus

The purpose of this project is facility renovation on the "main campus" of Duke University Hospital. The "main campus" of the facility is defined in N.C.G.S. 131E-176(14n) to include both "[t]he site of the main building from which a licensed health service facility provides clinical patient services and exercises financial and administrative control over the entire facility, including the buildings and grounds adjacent to that main building" and "[o]ther areas and structures that are not strictly contiguous to the main building but are located within 250 yards of the main building." In this case, Duke University Hospital is a licensed health service facility, and the main hospital building from which Duke University Hospital provides its clinical services and exercises financial and administrative control is the physically contiguous structure that includes Duke South, Duke North, the Duke Children's Hospital, the Duke Medical Pavilion, the Morris Clinic, the Duke Cancer Center, the Wadsworth Building, and the new Hudson Building. The hospital's construction plans detailing the planned project and its location in relation to the existing facility are included with this submission.

(2) No New Institutional Health Services

The sole purpose of the project at this time is to renovate a portion of the existing health service facility to accommodate existing services. This project will not change Duke's existing bed capacity or inventory of regulated assets or otherwise constitute any other new institutional health service.

(3) Prior Written Notice

Please let this letter serve as the required prior written notice of this project.

Thank you for your attention to this request. If you have questions about this information, please let me know.

Very truly yours,



Catharine W. Cummer

Enclosures

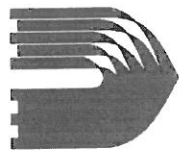

Duke University Hospital
DUKE UNIVERSITY HEALTH SYSTEM

Adult Bronchoscopy Suite Renovation

Clinic 2P FPDC # 3726
40 Medicine Circle
Durham, North Carolina 27705

Architect:
RND Architects, PA
Durham, North Carolina
919.490.1266

Pm&E Engineer:
Edmondson Engineers, PE
Durham, North Carolina
919.544.1936

Owner:
Duke University Health System
Durham, North Carolina



General Notes

IMPORTANT NOTE: GENERAL CONTRACTOR SHALL VERIFY ALL DIMENSIONS, NOTIFY ARCHITECT OF ANY DISCREPANCIES, AND OBTAIN ALL NECESSARY PERMITS AND APPROVALS PRIOR TO COMMENCEMENT OF WORK. GENERAL CONTRACTOR SHALL BE RESPONSIBLE FOR OBTAINING ALL NECESSARY PERMITS AND APPROVALS PRIOR TO COMMENCEMENT OF WORK.

A. All work shall be completed in accordance with applicable codes and regulations. The Contractor shall be responsible for obtaining all necessary permits, approvals etc. for all trades.

B. Reprovisions into existing work shall be made in accordance with the scope of work without reducing the structural integrity of the existing work.

C. Site preparation: The contractor shall examine the site before commencing work. The contractor shall verify the location of all existing utilities and shall be responsible for marking and protecting them. The contractor shall be responsible for obtaining all necessary permits and approvals for the site preparation work.

D. The contractor shall be responsible for obtaining all necessary permits and approvals for the site preparation work.

E. The contractor shall be responsible for obtaining all necessary permits and approvals for the site preparation work.

F. The contractor shall be responsible for obtaining all necessary permits and approvals for the site preparation work.

G. The contractor shall be responsible for obtaining all necessary permits and approvals for the site preparation work.

H. All fire-rated partitions shall be constructed to the underside of floor joists. Fire-rated partitions shall be constructed to the underside of floor joists. Fire-rated partitions shall be constructed to the underside of floor joists.

I. All fire-rated partitions shall be constructed to the underside of floor joists. Fire-rated partitions shall be constructed to the underside of floor joists. Fire-rated partitions shall be constructed to the underside of floor joists.

J. The General Contractor shall be responsible for parking and fire truck access to the site. The contractor shall be responsible for parking and fire truck access to the site.

K. All work must be completed in accordance with the schedule of work.

L. See Building, Mechanical and Electrical Drawings for further information.

M. See Notes on all sheets for further information.

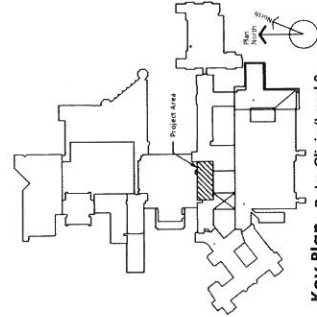
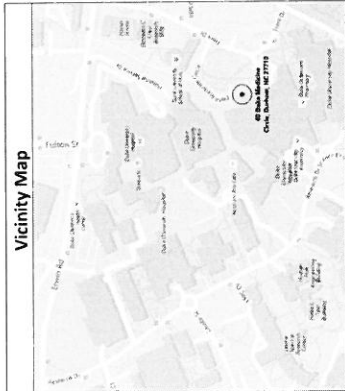

NUMBER	SHEET NAME
GENERAL	GENERAL
ME01	MECHANICAL
ME02	Mechanical Equipment Schedule and Notes
ME03	Mechanical Equipment Schedule and Notes
ME04	Mechanical Equipment Schedule and Notes
ME05	Mechanical Equipment Schedule and Notes
ME06	Mechanical Equipment Schedule and Notes
ME07	Mechanical Equipment Schedule and Notes
ME08	Mechanical Equipment Schedule and Notes
ME09	Mechanical Equipment Schedule and Notes
ME10	Mechanical Equipment Schedule and Notes
ME11	Mechanical Equipment Schedule and Notes
ME12	Mechanical Equipment Schedule and Notes
ME13	Mechanical Equipment Schedule and Notes
ME14	Mechanical Equipment Schedule and Notes
ME15	Mechanical Equipment Schedule and Notes
ME16	Mechanical Equipment Schedule and Notes
ME17	Mechanical Equipment Schedule and Notes
ME18	Mechanical Equipment Schedule and Notes
ME19	Mechanical Equipment Schedule and Notes
ME20	Mechanical Equipment Schedule and Notes
ME21	Mechanical Equipment Schedule and Notes
ME22	Mechanical Equipment Schedule and Notes
ME23	Mechanical Equipment Schedule and Notes
ME24	Mechanical Equipment Schedule and Notes
ME25	Mechanical Equipment Schedule and Notes
ME26	Mechanical Equipment Schedule and Notes
ME27	Mechanical Equipment Schedule and Notes
ME28	Mechanical Equipment Schedule and Notes
ME29	Mechanical Equipment Schedule and Notes
ME30	Mechanical Equipment Schedule and Notes
ME31	Mechanical Equipment Schedule and Notes
ME32	Mechanical Equipment Schedule and Notes
ME33	Mechanical Equipment Schedule and Notes
ME34	Mechanical Equipment Schedule and Notes
ME35	Mechanical Equipment Schedule and Notes
ME36	Mechanical Equipment Schedule and Notes
ME37	Mechanical Equipment Schedule and Notes
ME38	Mechanical Equipment Schedule and Notes
ME39	Mechanical Equipment Schedule and Notes
ME40	Mechanical Equipment Schedule and Notes
ME41	Mechanical Equipment Schedule and Notes
ME42	Mechanical Equipment Schedule and Notes
ME43	Mechanical Equipment Schedule and Notes
ME44	Mechanical Equipment Schedule and Notes
ME45	Mechanical Equipment Schedule and Notes
ME46	Mechanical Equipment Schedule and Notes
ME47	Mechanical Equipment Schedule and Notes
ME48	Mechanical Equipment Schedule and Notes
ME49	Mechanical Equipment Schedule and Notes
ME50	Mechanical Equipment Schedule and Notes
ME51	Mechanical Equipment Schedule and Notes
ME52	Mechanical Equipment Schedule and Notes
ME53	Mechanical Equipment Schedule and Notes
ME54	Mechanical Equipment Schedule and Notes
ME55	Mechanical Equipment Schedule and Notes
ME56	Mechanical Equipment Schedule and Notes
ME57	Mechanical Equipment Schedule and Notes
ME58	Mechanical Equipment Schedule and Notes
ME59	Mechanical Equipment Schedule and Notes
ME60	Mechanical Equipment Schedule and Notes
ME61	Mechanical Equipment Schedule and Notes
ME62	Mechanical Equipment Schedule and Notes
ME63	Mechanical Equipment Schedule and Notes
ME64	Mechanical Equipment Schedule and Notes
ME65	Mechanical Equipment Schedule and Notes
ME66	Mechanical Equipment Schedule and Notes
ME67	Mechanical Equipment Schedule and Notes
ME68	Mechanical Equipment Schedule and Notes
ME69	Mechanical Equipment Schedule and Notes
ME70	Mechanical Equipment Schedule and Notes
ME71	Mechanical Equipment Schedule and Notes
ME72	Mechanical Equipment Schedule and Notes
ME73	Mechanical Equipment Schedule and Notes
ME74	Mechanical Equipment Schedule and Notes
ME75	Mechanical Equipment Schedule and Notes
ME76	Mechanical Equipment Schedule and Notes
ME77	Mechanical Equipment Schedule and Notes
ME78	Mechanical Equipment Schedule and Notes
ME79	Mechanical Equipment Schedule and Notes
ME80	Mechanical Equipment Schedule and Notes
ME81	Mechanical Equipment Schedule and Notes
ME82	Mechanical Equipment Schedule and Notes
ME83	Mechanical Equipment Schedule and Notes
ME84	Mechanical Equipment Schedule and Notes
ME85	Mechanical Equipment Schedule and Notes
ME86	Mechanical Equipment Schedule and Notes
ME87	Mechanical Equipment Schedule and Notes
ME88	Mechanical Equipment Schedule and Notes
ME89	Mechanical Equipment Schedule and Notes
ME90	Mechanical Equipment Schedule and Notes
ME91	Mechanical Equipment Schedule and Notes
ME92	Mechanical Equipment Schedule and Notes
ME93	Mechanical Equipment Schedule and Notes
ME94	Mechanical Equipment Schedule and Notes
ME95	Mechanical Equipment Schedule and Notes
ME96	Mechanical Equipment Schedule and Notes
ME97	Mechanical Equipment Schedule and Notes
ME98	Mechanical Equipment Schedule and Notes
ME99	Mechanical Equipment Schedule and Notes
ME100	Mechanical Equipment Schedule and Notes

South Projects #011117
Adult Bronchoscopy Suite Renovation
40 Medicine Circle Durham, NC 27710

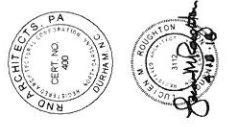

A001
Cover Sheet

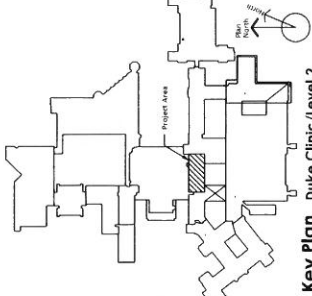
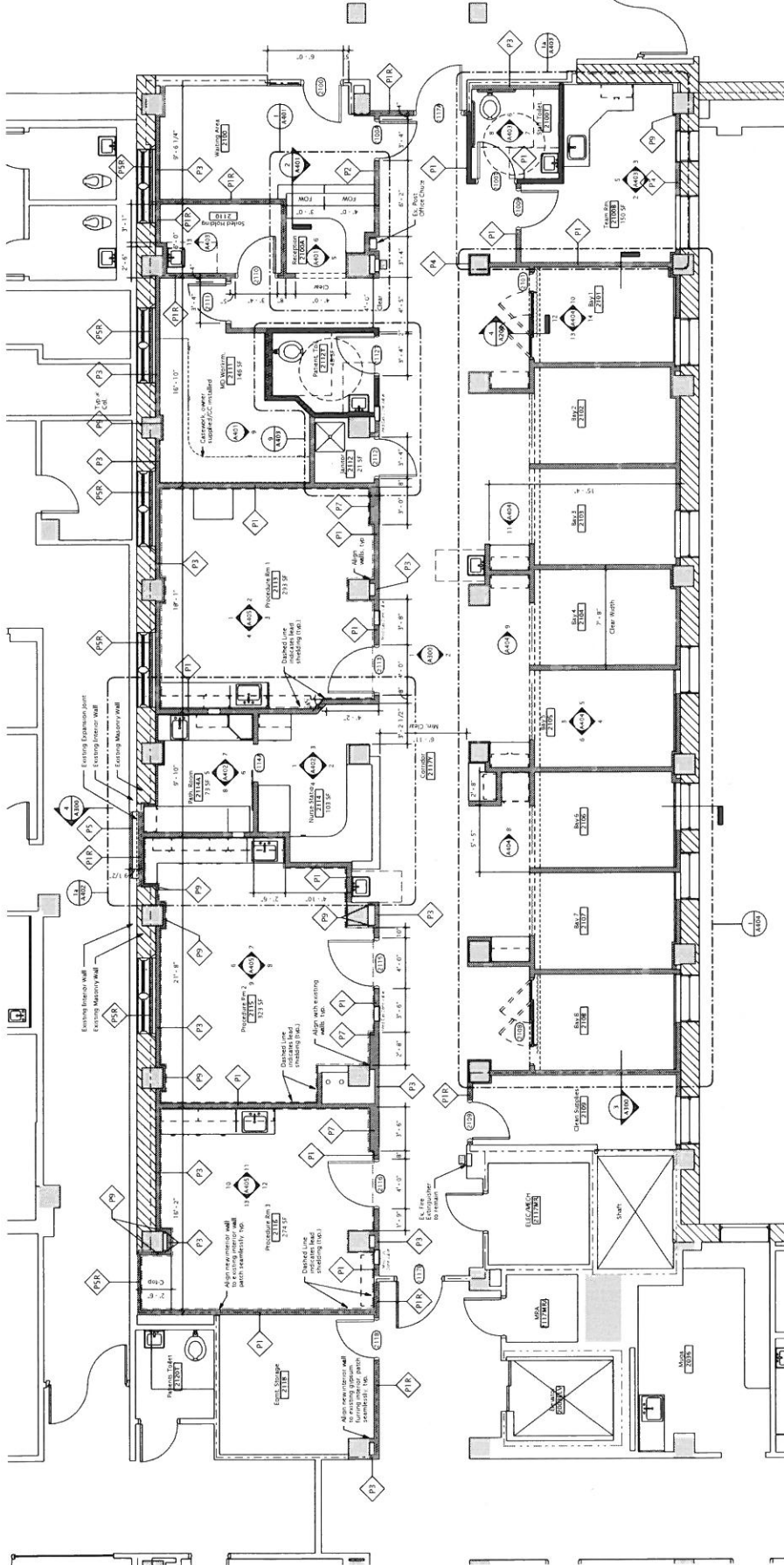

Key Plan Duke Clinic/Level 2

GENERAL NOTES		LEGEND	
1. All work shall be in accordance with the applicable codes and specifications of the building department. The contractor shall be responsible for obtaining all necessary permits. Approvals, etc. for all trades.	1. RATED WALL - 1 HOUR	1. ROOM TAG	1. G.C.
2. All dimensions are to face of stud unless otherwise noted.	2. RATED WALL - 2 HOUR	2. PARTITION TYPE - SEE A602	2. M.C.
3. All work shall be in accordance with the applicable codes and specifications of the building department. The contractor shall be responsible for obtaining all necessary permits. Approvals, etc. for all trades.	3. LEAD SHIELDING	3. DOOR TAG - SEE DOOR/SCHEDULE	3. A.C.
4. All work shall be in accordance with the applicable codes and specifications of the building department. The contractor shall be responsible for obtaining all necessary permits. Approvals, etc. for all trades.	4. EXISTING PARTITION	4. METAL STUD PARTITION	4. NOT IN CONTRACT
5. CC to field verify all dimensions. Notify architect if any discrepancies are noted. All dimensions shall be in feet and inches, rounded to the nearest 1/8".	5. SECTION MARK	5. D.M.C. NO. - (A/B)	5. ABOVE FINISH FLOOR
6. All fire-rated walls and partitions shall be properly and completely installed in accordance with the manufacturer's instructions and shall be tested and certified by a qualified testing agency. The contractor shall be responsible for obtaining all necessary permits. Approvals, etc. for all trades.	6. INTAKE/ELEVATION	6. SHEET NO. - (A/B)	6. A.C.
7. All work shall be in accordance with the applicable codes and specifications of the building department. The contractor shall be responsible for obtaining all necessary permits. Approvals, etc. for all trades.			

1 Renovation Plan - Level 2
 A201 / 1/8" = 1'-0"

Effective January 01, 2018, this license is issued to
Duke University Health System, Inc.

to operate a hospital known as
Duke University Hospital
located in Durham, North Carolina, Durham County.

This license is issued subject to the statutes of the
State of North Carolina, is not transferable and shall remain
in effect until amended by the issuing agency.

Facility ID: 943138

License Number: H0015

Bed Capacity: 957

General Acute 938, Psych 19,

Dedicated Inpatient Surgical Operating Rooms: 6

Dedicated Ambulatory Surgical Operating Rooms: 9

Shared Surgical Operating Rooms: 50

Dedicated Endoscopy Rooms: 11