Exhibit G

Permanent Rulemaking Process for: ACH/FCH Rules - 10A NCAC 13F & 13G

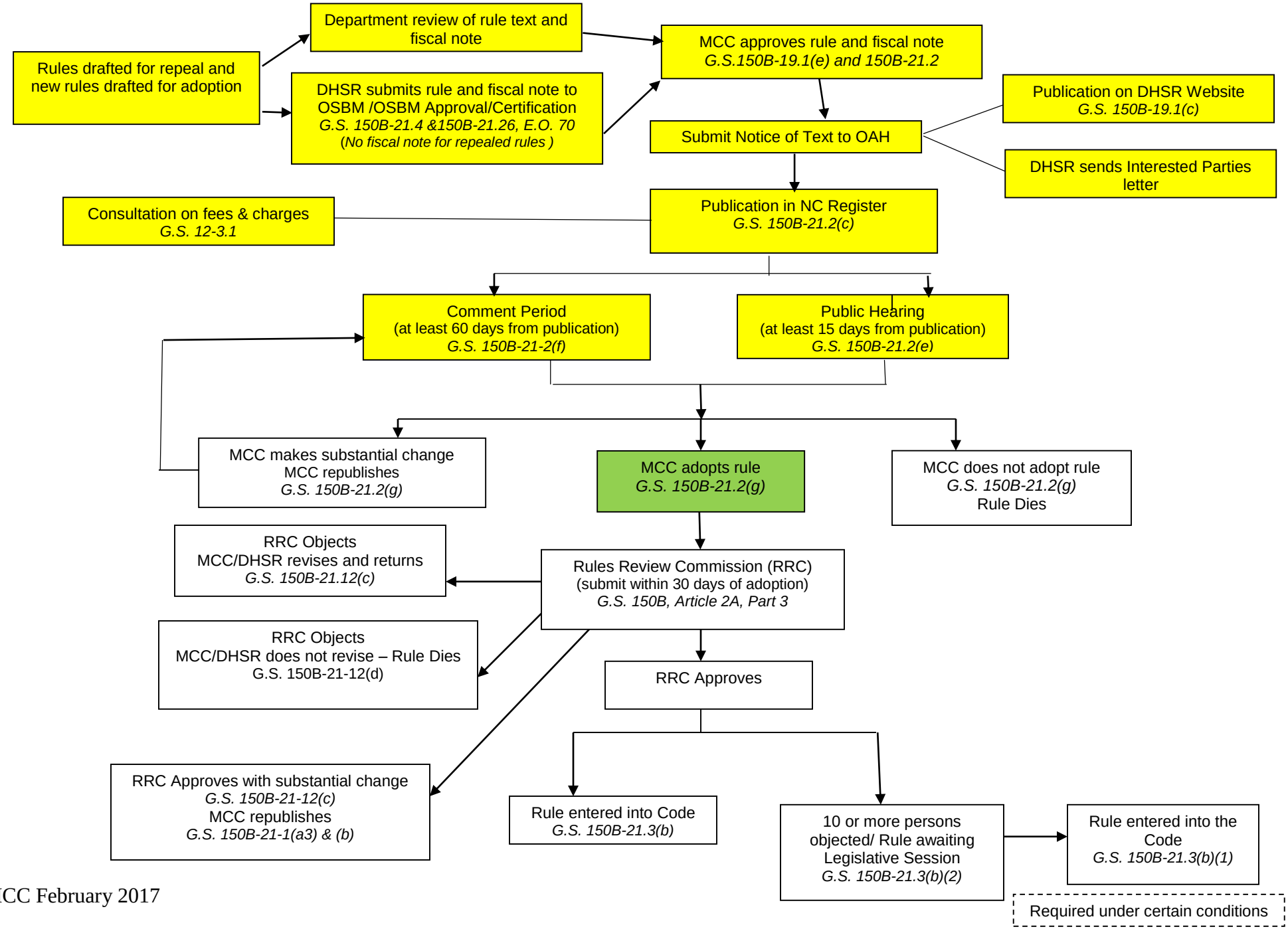

MCC February 2017